



GOVT.  
COLLEGE  
KULLU

Dhalpur Kullu. (H.P.) 175101  
E-mail: gckullu-hp@nic.in  
Phone: 01902-222568

# Self-Assessment Report (SAR) for Annual Internal Ranking (AIR) of Govt. Colleges of Himachal Pradesh for the Academic Session 2024-25

## Criterion 3- Infrastructure and Resources

### 3.9 Canteen, Staff room/ Faculty room, Space for NCC, NSS, Rovers and Rangers, Examination Hall, Medical Care Facilities

#### Canteen

Canteen is located on ground floor of Arts Block. It has a large, naturally well-lit seating/ dining area with a capacity for approximately 90 students (31 tables each with capacity for 3 students). There is a separate cabin for teaching and non-teaching staff in the canteen. Both dining areas are equipped with wash basin. Canteen has a spacious kitchen area, a well-spaced counter, two store rooms, and a toilet. It is equipped with a CCTV camera. A large trash bin and a metallic utensil tray to collect left overs has also been installed. Canteen is regularly visited by the Canteen Committee to check quality of food and cleanliness.





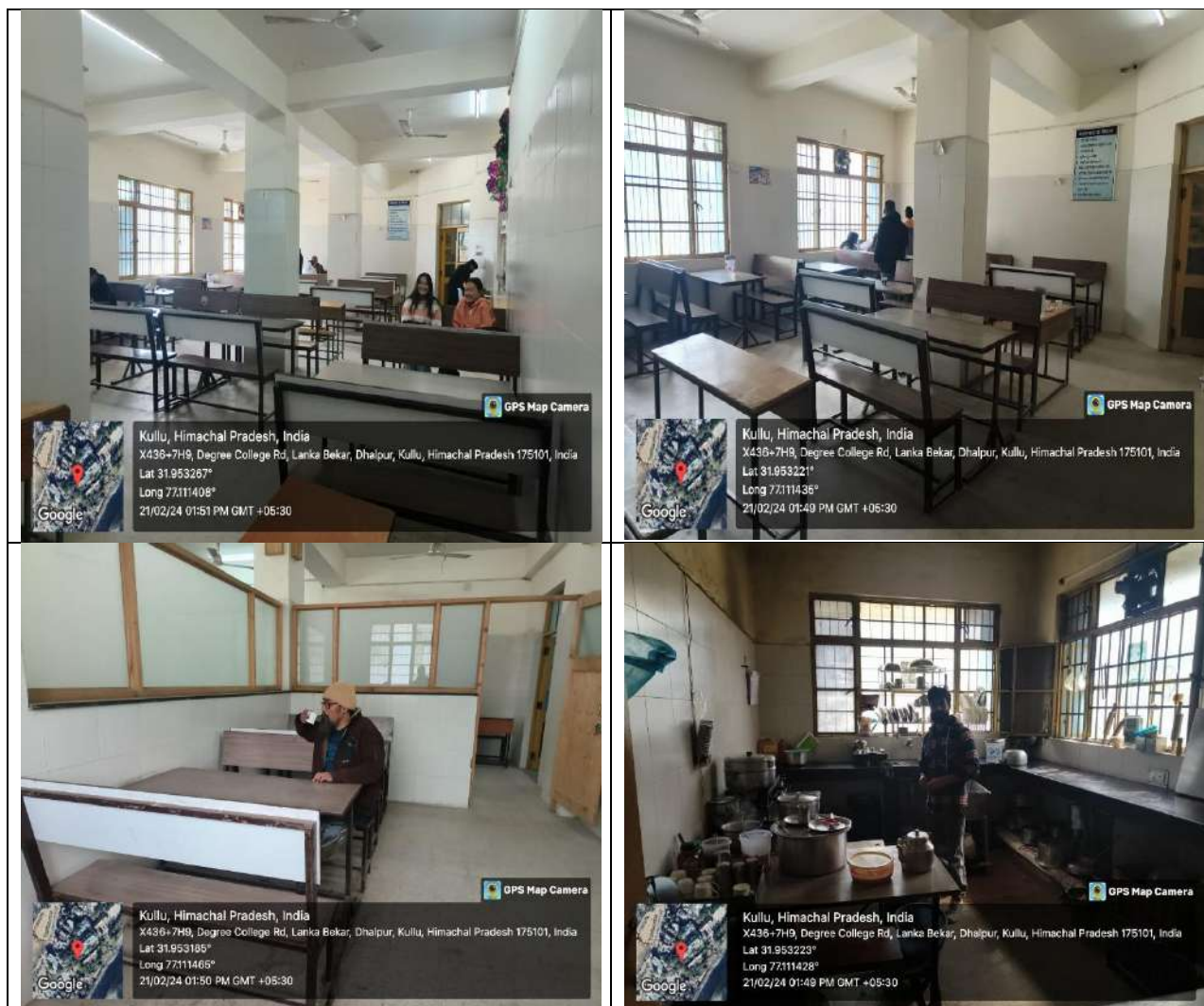







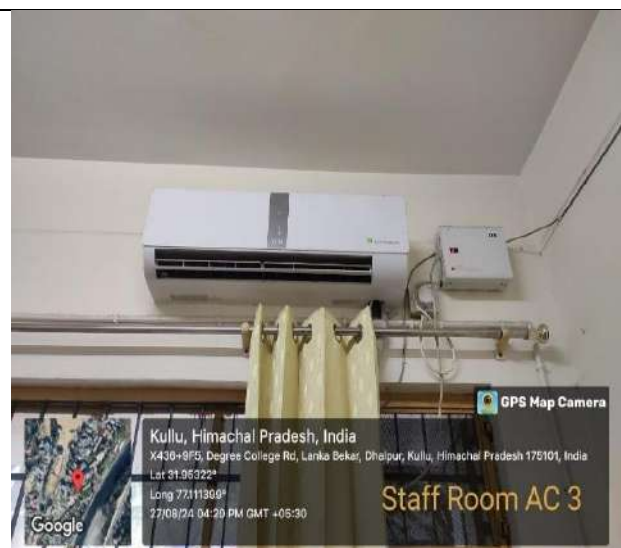
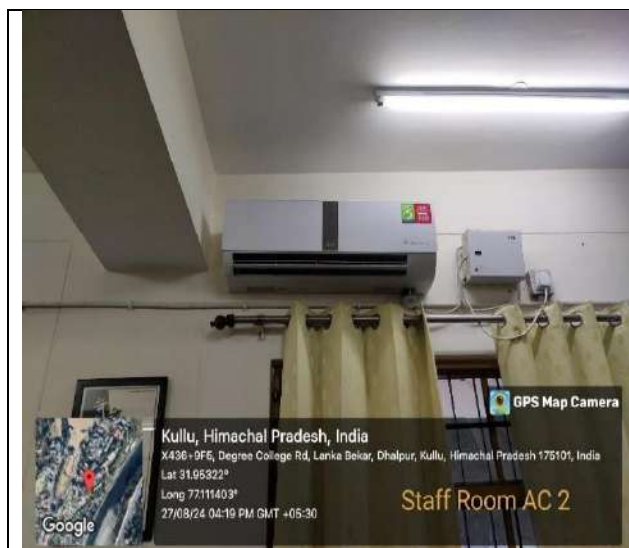

### Staff/ Faculty Room

Staff room/ Faculty room is located on the 1<sup>st</sup> floor of Arts Block. It has a seating capacity of 67 people. It is equipped with good quality furniture, 3 air conditioners, one computer with printer, a refrigerator, a microwave oven, and an electric kettle. CCTV control unit (DVR) has also been installed in the staffroom.







NCC, NSS, Rovers & Rangers Room	
There are separate space/ rooms for NCC, NSS, and Rovers & Rangers.	
NCC Army Wing (1HP Girls BN Solan)	NCC Army Wing (2HP BN Mandi)
 <div data-bbox="203 661 779 766">  <p>Kharal, Himachal Pradesh, India X437+9M3, Kullu Manali Bypass Rd, Talogi, Kharal, Himachal Pradesh 175138, India Lat 31.953566° Long 77.114141° 18/09/24 03:55 PM GMT +05:30</p> <p>NCC Army Wing- 1 HP BN Solan</p> </div>	 <div data-bbox="844 661 1421 766">  <p>Kullu, Himachal Pradesh, India X437+V2Q, Dhalpur, Kullu, Himachal Pradesh 175101, India Lat 31.954608° Long 77.112597° 18/09/24 04:38 PM GMT +05:30</p> <p>NCC Army Wing- 2 HP BN Mandi</p> </div>
NSS Room	Rovers & Rangers Room
 <div data-bbox="203 1165 779 1270">  <p>Kharal, Himachal Pradesh, India X437+9M3, Kullu Manali Bypass Rd, Talogi, Kharal, Himachal Pradesh 175138, India Lat 31.953454° Long 77.114457° 18/09/24 03:55 PM GMT +05:30</p> <p>NSS Room</p> </div>	 <div data-bbox="844 1165 1421 1270">  <p>Kharal, Himachal Pradesh, India X437+9M3, Kullu Manali Bypass Rd, Talogi, Kharal, Himachal Pradesh 175138, India Lat 31.953454° Long 77.114457° 18/09/24 03:55 PM GMT +05:30</p> <p>Rovers &amp; Rangers Room</p> </div>
MP/ Examination Hall	
<p>Examination Hall is located on top floor of the Arts Block. It has a seating capacity for approximately 700 students, and has two entry and two exit doors. Seating area consists of eleven rows, each row having 31 benches with a seating capacity for two students per bench. There is ample space between each row to avoid crowding, and also to facilitate easy entry and exit. The Hall is efficiently ventilated and naturally well lit. Ceiling of the Examination Hall is equipped with acoustic tiles. It has two huge wall-mounted spaces (Bag Racks) on the back wall to keep belongings of students during Examination. 12 heavy duty fans have been installed on lateral walls for convenience of students during summers. It has 30 bright white LED lights installed in the ceiling for smooth conduction of examination during heavily bad weather conditions. It has a large stage area equipped with Interactive Panel, an Examination Control Room equipped with a computer, a printer, and a router for Internet Connectivity. There is a separate room for specially-abled students or for the students who come for examination with a companion. A water purifier</p>	



(Aquaguard) and a normal tap with wash basin has also been installed in the Examination Hall. The Hall is also equipped with 10 CCTV camera, 2 Fire Extinguishers, 6 wall mounted speakers, and 6 exhaust fans.

### MP/ Examination Hall- Seating area

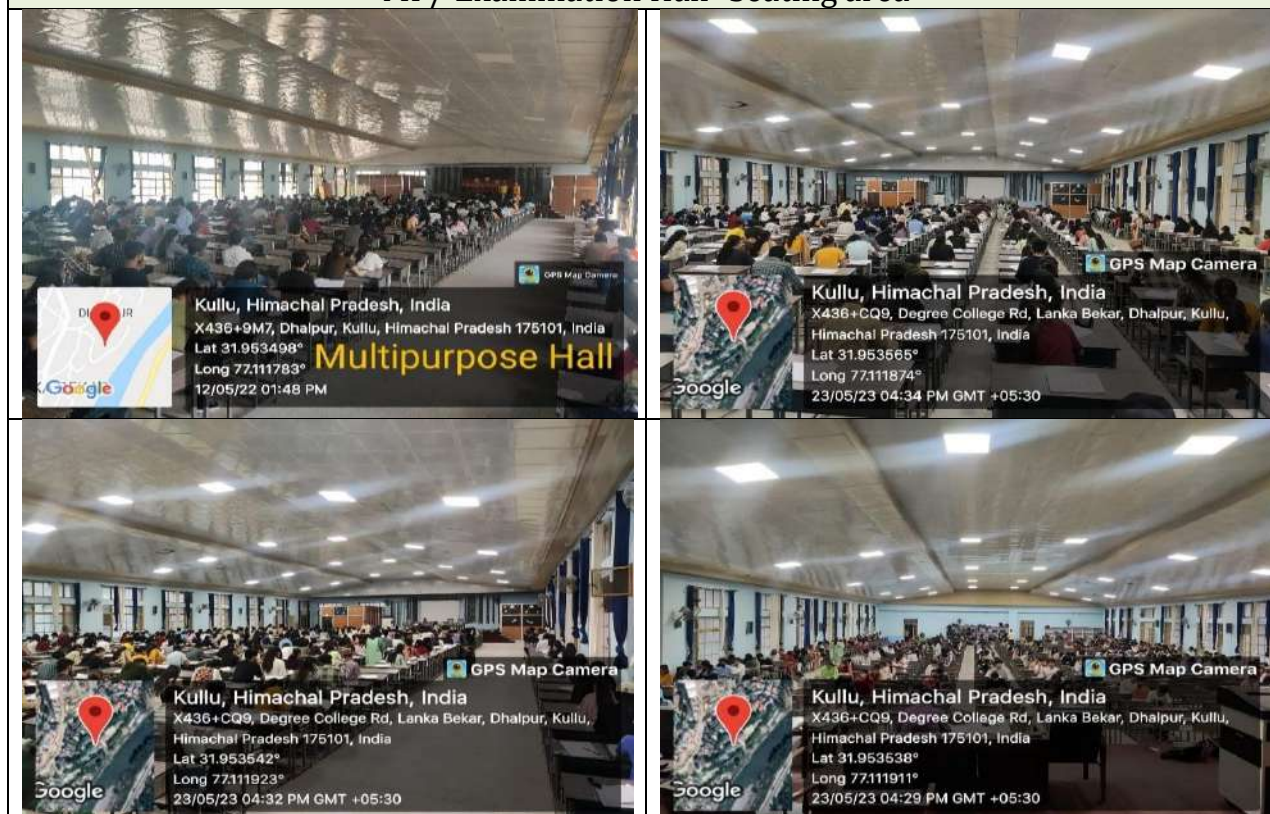

### MP/ Examination Hall- Stage





## MP/ Examination Hall - COE Room



## MP Hall- Room for Specially-abled



## MP Hall- Bag Racks for Students



## MP Hall- Water Facility





## MP Hall- Wall Mounted Fans





## MP Hall- CCTV Camera





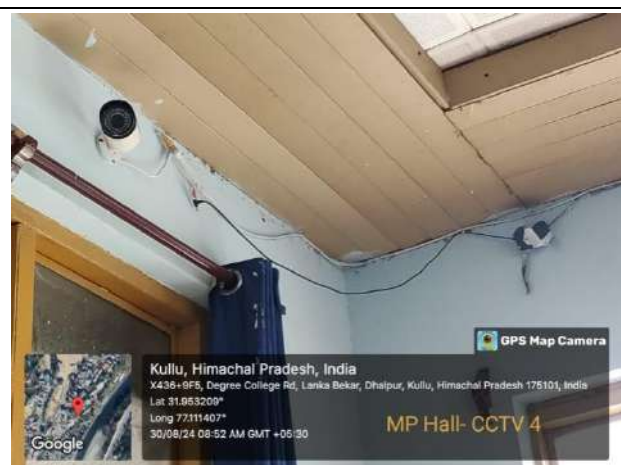

## MP Hall- Exhaust Fans

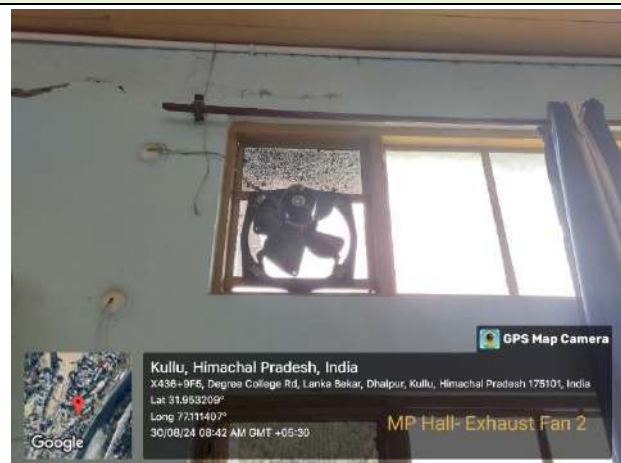
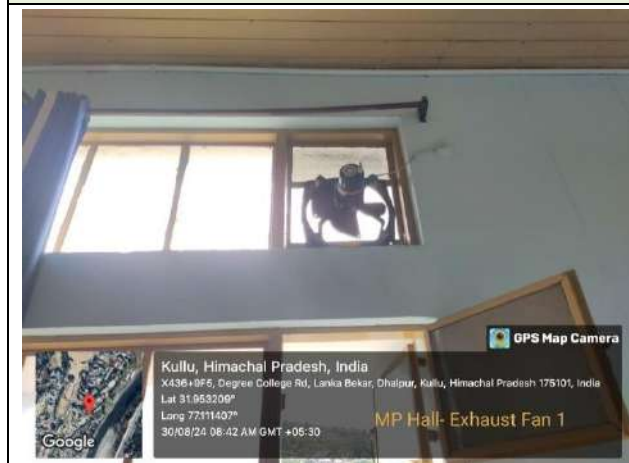



## MP Hall- Wall Mounted Speakers







### MP Hall- Fire Extinguishers



### Medical Care Facilities

The Institution has adequate Medical Care facilities which are discussed as follows:

#### First Aid Kits

##### Department of Botany



##### Department of Zoology



## Department of Chemistry



## Department of Geography



## Tribal Girls Hostel



## Tribal Boys Hostel



## Girls Common Room



## Department of Physical Education

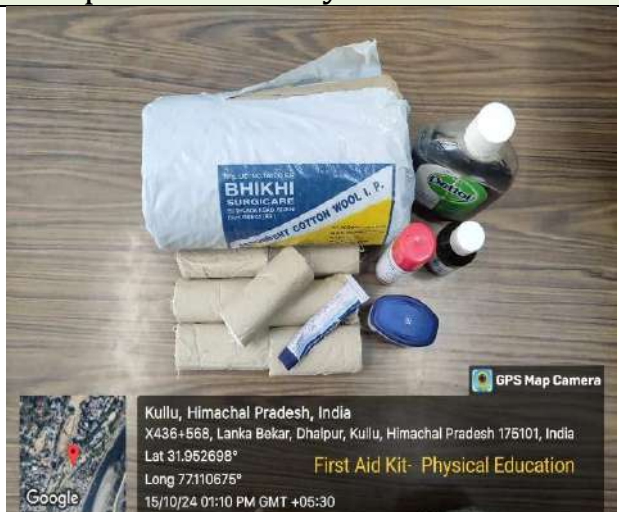



## Additional First Aid Kit in Tribal Girls Hostel



Kullu, Himachal Pradesh, India

X437+V2Q, Dhalpur, Kullu, Himachal Pradesh 175101, India

Lat 31.954697°

Long 77.112616°

15/10/24 03:28 PM GMT +05:30

# First Aid- Girls Hostel

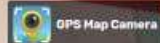

## Infirmary

The College has a place where sick or injured students receive medical care and treatment. It has been established in Girls Common Room, which is located on ground floor of Arts Block.





## Wheel Chair



 GPS Map Camera



Kullu, Himachal Pradesh, India  
X436+QWJ, Dhalpur, Kullu, Himachal Pradesh 175101, India  
Lat 31.954378°  
Long 77.112321°  
08/10/24 04:57 PM GMT +05:30

## Stretcher



 GPS Map Camera



Kullu, Himachal Pradesh, India  
X436+893, Dhalpur, Kullu, Himachal Pradesh 175101, India  
Lat 31.953243°  
Long 77.110942°  
15/10/24 01:25 PM GMT +05:30

## Sick Room in Tribal Girls Hostel

